

Pre-Shipment Inspection Report

Comprehensive On-Site
Assessment

Factory : Hebei Textiles - China



SUMMARY

Pre-Shipment Inspection Report as on 25 March 2026

SILQ

BRAND SILQ	ORDER QTY 1500 pcs	TOTAL INSPECTED QTY (AS PER AQL LEVEL) 125 PCS of 1280 PCS	INSPECTION RESULT PASS
INSPECTION LOCATION Taian- China	EST. SHIPPING QTY 1500 pcs (as per packing list)	ISSUE TYPE NO. OF ISSUES FOUND	STATUS & AQL LEVEL
TRADING AGENT / FACTORY Hebei Textiles	EX-FACTORY DATE NA	ACCEPTED DEFECT LIMITS BY AQL	
PO NUMBER 153430	STYLE NO. & DESC. Quilt set	MAJOR DEFECTS 03	ACCEPTED defects within AQL 2.5 upto 7 defects allowed
PRODUCTION MATERIAL / CONSTRUCTION 100% Polyester	STYLE COLOR & CODE Multi	MINOR DEFECTS 09	ACCEPTED defects within AQL 4.0 upto 10 defects allowed
INSPECTION IMAGES LINK NA	TOTAL CARTONS 300 CTNS	CRITICAL DEFECTS Nil	ACCEPTED defects within AQL 0.1 upto 0 defects allowed
SILQ'S OBSERVATION	REMARKS	NOTES & COMMENTS	
WORKMANSHIP (as per AQL Level)	OK	1. Approval sample received and returned to factory	
PRODUCT CONFORMITY	OK	2. PO / Teckpack received from client	
MEASUREMENTS	OK	3. Client to confirm for the release of goods	
ONSITE TESTS	OK The factory cannot provide a suitable scale for GSM testing		
PACKING	HOLD During the inspection, the factory only packaged 32carton of products, totaling 128 pieces.	The Defects found by the Silq QC during inspection was shown to the factory - The Silq QC advised factory to Repair/Replace/ Reject these defects before dispatch of the goods	

SILQ ID
SILQ-9750797REVIEW DATE
12/26/2026REPORT DATE
12/25/2026SILQ INSPECTOR
Mr.Story GuoSECONDARY REVIEW BY
Mr. Sundar
Senior Manager - Global InspectionsFACTORY REPRESENTATIVE / DESIGNATION
George

PRODUCT CONFORMITY (IN COMPARISON TO APPROVED SAMPLE AND TECH PACK INSTRUCTIONS)

DESCRIPTION	CONFORMITY	REMARKS
Style	CONFORM	
Product Quality / Weight	CONFORM	
Product Colour	CONFORM	
Product Construction Quality (body / making)	CONFORM	
Dyeing / Treatment / Wash / Handfeel	CONFORM	
Artwork / Application Size / Colour / Placement (print / emb / other embellishments)	CONFORM	
Labeling (main label / size label / washcare label / other labels)	CONFORM	
Fit	CONFORM	
Hangtag / Price tag / Barcode Stickers	CONFORM	
Product Odour	CONFORM	
Product Shades (body and artwork – piece-to-piece consistency in bulk)	CONFORM	
Accessories / Trims: Quality (snap buttons / velcro / zipper / buttons / zip puller / tapes / elastic/ wheels)	CONFORM	
Accessories / Trims: Functionality (snap buttons / velcro / zipper / buttons / zip puller / tapes / elastic/ wheels)	CONFORM	
Packing	CONFORM	
Others	CONFORM	

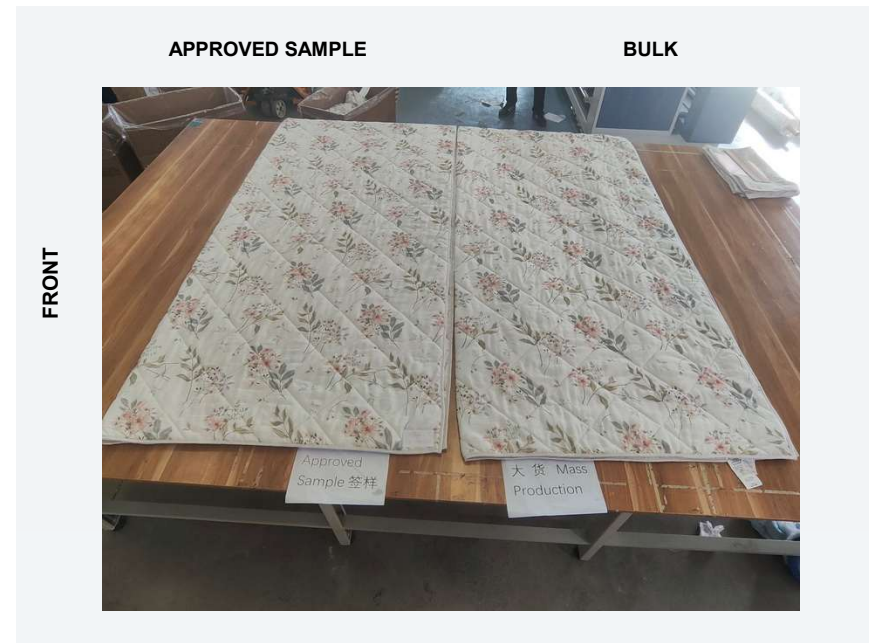

PRODUCT CONFORMITY IMAGES - ACCESSORIES AND TRIMS



MAIN LABEL

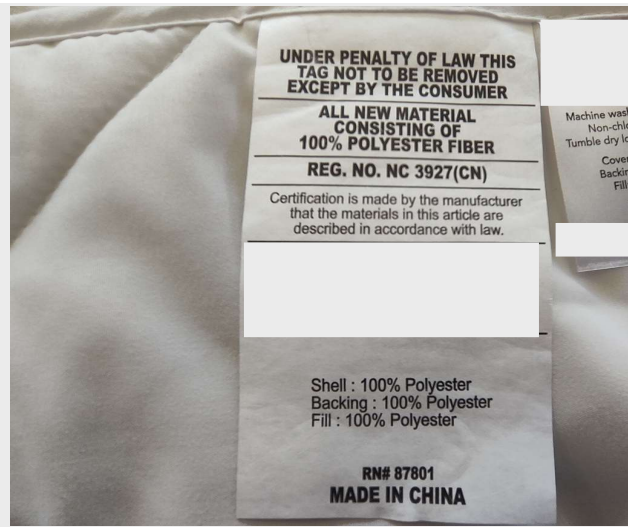

LAW LABEL



MAIN LABEL OF THE PILLOW



PACK CARD



PACK CARD



PACK CARD

PRODUCT CONFORMITY IMAGES



QUILT SET FRONT VIEW



QUILT FRONT VIEW



QUILT BACK VIEW



QUILT ARTWORK VIEW



QUILT ARTWORK VIEW



QUILT BACK VIEW

PRODUCT CONFORMITY IMAGES



PILLOW FRONT VIEW



PILLOW BACK VIEW



PILLOW DETAIL VIEW



PILLOW DETAIL VIEW



ARTWORK COMPARED TO APPROVED SAMPLE



ARTWORK COMPARED TO APPROVED SAMPLE

ONSITE TESTS IMAGES



PULL TEST



BARCODE SCAN CHECK



DRY RUB CHECK



INTERNAL FILLING CHECK



COLOUR SHADE CHECK



ODOUR CHECK

ONSITE TESTS IMAGES



PRODUCT SIZE CHECK



PRODUCT SIZE CHECK



PRODUCT SIZE CHECK



PRODUCT SIZE CHECK



PRODUCT WEIGHT CHECK



PRODUCT WEIGHT CHECK

WORKMANSHIP AUDIT - INSPECTION DETAILS | NO. OF UNITS INSPECTED - 125 PCS (AS PER AQL LEVEL - MAJOR = 2.5 / MINOR = 4)

DEFECT CLASSIFICATION	DEFECT DESCRIPTION	MAJOR DEFECT (AQL 2.5)	MINOR DEFECT (AQL 4.0)	CRITICAL	REMARKS
Finishing Defect	Untrimmed Threads	0	8	0	
Fabric Defect	Dirty Mark	0	1	0	
Sewing Defect	Open seam	1	0	0	
Sewing Defect	Sewn fold	1	0	0	
Fabric Defect	Snagging yarn	1	0	0	
Total Defective Units Found		3	9	0	
Maximum defects allowed		7	10	0	

DEFECT IMAGES

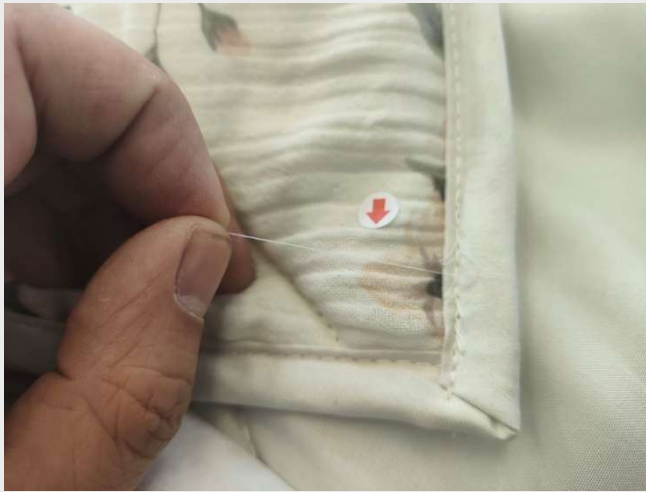

MINOR

Untrimmed Threads



MINOR

Untrimmed Threads



MINOR

Untrimmed Threads



MINOR

Untrimmed Threads

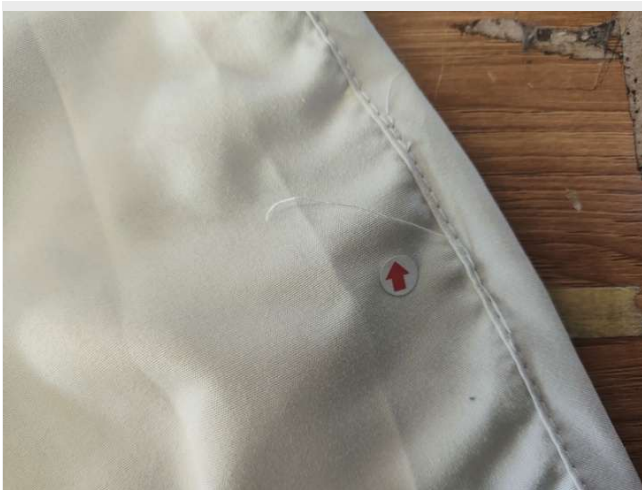

MINOR

Untrimmed Threads



MINOR

Untrimmed Threads



MINOR
Untrimmed Threads



MINOR
Untrimmed Threads



MINOR
Dirty Mark



MAJOR
Snagging yarn



MAJOR
Sewn fold



MAJOR
Open seam

MEASUREMENT AUDIT

Size & Measurements (Measurement Checked 2 pcs / size)

PART DIMENSIONS	inches	TOL. LIMIT +/-	Spec			Spec			Spec			Spec			Spec		
			I	II		I	II		I	II		I	II		I	II	
QUILT SIZE LENGTH (inches):			90	+1/2	+1/2	92	ok	ok	92	ok	ok						
QUILT SIZE WIDTH (inches):			70	+1/2	+1/2	90	ok	ok	108	ok	+1/4						
QUILT WEIGHT(G)			.400	ok	ok	.450	ok	ok	.500	ok	ok						
PILLOW SIZE LENGTH (inches):			20	+1/2	+1/2	20	+1/2	+1/2	20	ok	ok						
PILLOW SIZE WIDTH (inches):			26	ok	ok	26	ok	ok	36	ok	ok						
PILLOW WEIGHT(G)			.30	ok	ok	.30	ok	ok	.30	ok	ok						

1. Measurements Found Within Tolerance

PACKING AUDIT

DESCRIPTION	DETAILS	REMARKS
Order Quantity	1500 PCS	
Packed Quantity	1500 PCS	
Quantity Remarks - Shortage / Excess	NA	
Quantity Shortage/Excess Approval from Client	N/A	
Total Cartons	300 CTNS	
Carton Numbers	1-300	
Final Packing Approval from Client	YES	
Packing Status at the time of Inspection - Is it 100% packed?	YES	
If " Packing" status is NO, Cartons Packed / % Packed:	N/A	
Carton Dimension (as per requirement)	OK	
Carton Marking - Length Side	OK	
Carton Marking - Width Side	OK	
Carton Quality	OK	
Polybag Quality	OK	
Polybag Size	OK	
Carton Weight within specified acceptable limits	YES	
Total Cartons Inspected	32	
Carton Sizes Used	OK	80*42*30 / 80*43*38/80*42*45

MASTER CARTON NUMBERS INSPECTED BY SILQ

PO NUMBER / COLOUR	Twin	TOTAL CARTONS INSPECTED
153430/Multi	7	7
	Full/Queen	
153430/Multi	13	13
	King	
153430/Multi	12	12
		Total 32

PACKING PICTURES



CARTON



CARTON MARKING - LENGTH SIDE



CARTON MARKING - WIDTH SIDE



INSIDE CARTON



INSIDE CARTON



4 SETS /CARTON

PACKING IMAGES



POLYBAG VIEW



WARNING INSTRUCTIONS ON POLYBAG



PACKING VIEW



PACKING VIEW



PACKING VIEW



PACKING VIEW

PACKING IMAGES



LAW LABEL, UPC & TSCA LABEL ON THE BOTTOM



FOLDED VIEW



FOLDED VIEW



FOLDED VIEW



FOLDED VIEW



FOLDED VIEW