

Final Inspection Report

Comprehensive On-Site
Assessment

SILQ FASHIONS, CHENNAI - INDIA



Powered by Silq Inspection

For more information visit
www.onesilq.com/inspections

Final Inspection Report as on 10 November, 2025

Silq Fashions India Ltd.

| | | | | | |
|---|--|--|---|--|---------------------------|
| BRAND SILQ | | ORDER QTY 1000 PCS | TOTAL INSPECTED QTY (AS PER AQL LEVEL) 80 PCS of 1000 PCS | | INSPECTION RESULT PASS |
| INSPECTION LOCATION CHENNAI - INDIA | | EST. SHIPPING QTY 1000 PCS (as per packing list) | | | |
| TRADING AGENT / FACTORY SILQ - INIDA | | EX-FACTORY DATE 11/20/25 | | | |
| PO NUMBER PO - SILQ 550 | | STYLE NO. & DESC. SILQ TEE | | | |
| PRODUCTION MATERIAL / CONSTRUCTION 100%COTTON - FLEECE BRUSHED - 280 GSM | | STYLE COLOR & CODE BLACK | | | |
| INSPECTION IMAGES LINK NA | | TOTAL CARTONS 17 CTNS | | | |

| | | |
|-----------------------------------|---------------------------------------|----------------------------------|
| ISSUE TYPE NO. OF ISSUES FOUND | STATUS & AQL LEVEL | ACCEPTED DEFECT LIMITS BY AQL |
| MAJOR DEFECTS 03 | ACCEPTED defects within AQL 2.5 | upto 5 defects allowed |
| MINOR DEFECTS 02 | ACCEPTED defects within AQL 4.0 | upto 7 defects allowed |
| CRITICAL DEFECTS Nil | ACCEPTED defects within AQL 0.1 | upto 0 defects allowed |

SILQ'S OBSERVATION**REMARKS**WORKMANSHIP
(as per AQL Level)

OK

PRODUCT CONFORMITY

OK

MEASUREMENTS

OK

ONSITE TESTS

OK

PACKING

OK

NOTES & COMMENTS

1. Approved sample provided by factory and returned to factory after inspection
2. PO Sheet / Tech Pack / Measurement Chart recieved from Client
3. Client to confirm release of goods



SILQ ID

Silq-6120987

REVIEW DATE

11/10/2025

REPORT DATE

11/10/2025

SILQ INSPECTOR

Mr. Vincent

SECONDARY REVIEW BY

Mr. Sundar
Senior Manager - Global Inspections

FACTORY REPRESENTATIVE / DESIGNATION

Mr.Yogesh - Quality Manager

PRODUCT CONFORMITY (IN COMPARISON TO APPROVED SAMPLE AND TECH PACK INSTRUCTIONS)

| DESCRIPTION | CONFROMITY | REMARKS |
|---|------------|---------|
| Style | CONFIRMED | |
| Prout quality / weight | CONFIRMED | |
| Product colour | CONFIRMED | |
| Product construction quality (body / stitching) | CONFIRMED | |
| Dying / treatment / wash / handfeel | CONFIRMED | |
| Artwork / application Size / colour / placement (print / emb / other emblishments) | CONFIRMED | |
| Labeling (main label / size label / washcare label / other labels) | CONFIRMED | |
| Fit | CONFIRMED | |
| Hangtag / price tag / barcode stickers | CONFIRMED | |
| Product odour | CONFIRMED | |
| Product shades (body / artwork - pce to pce in bulk) | CONFIRMED | |
| Accessories / trims: quality (snap buttons / velcro / zipper / buttons / zip puller / tapes / elastic) | CONFIRMED | |
| Accessories / trims: functuanlity (snap buttons / velcro / zipper / buttons / zip puller / tapes / elastic) | CONFIRMED | |
| Packing | CONFIRMED | |
| Others | CONFIRMED | |

APPROVED SAMPLE

BULK

FRONT



APPROVED SAMPLE

BULK

BACK



ACCESSORIES AND TRIMS



MAIN LABEL



SIZE LABEL



WASHCARE LABEL

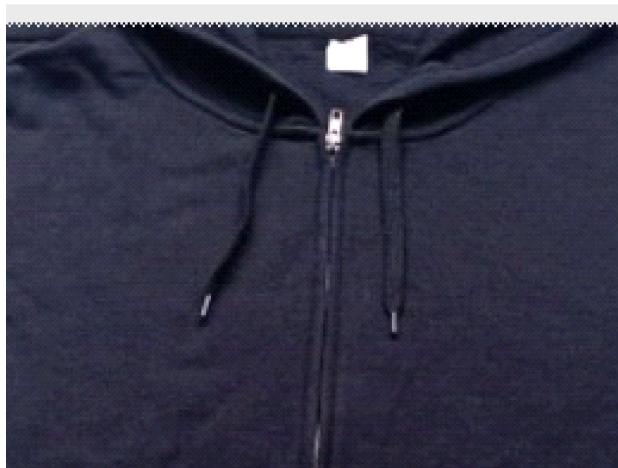

DRAWCORD



HANGTAG

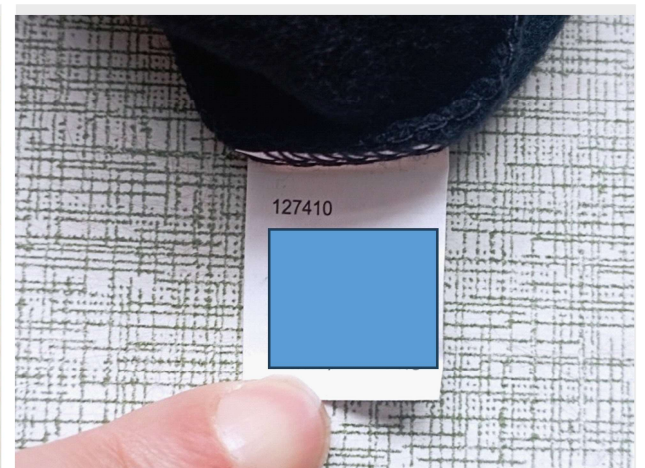

ADDITIONAL LABEL

PRODUCT CONFIRMITY IMAGES



GARMENT FRONT



GARMENT BACK



POCKET

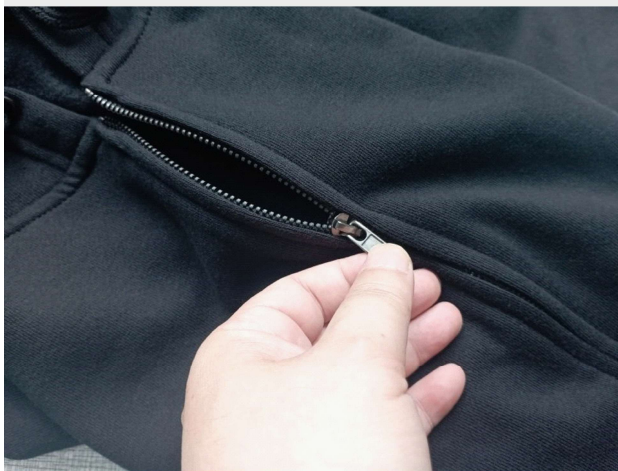

ZIPPER

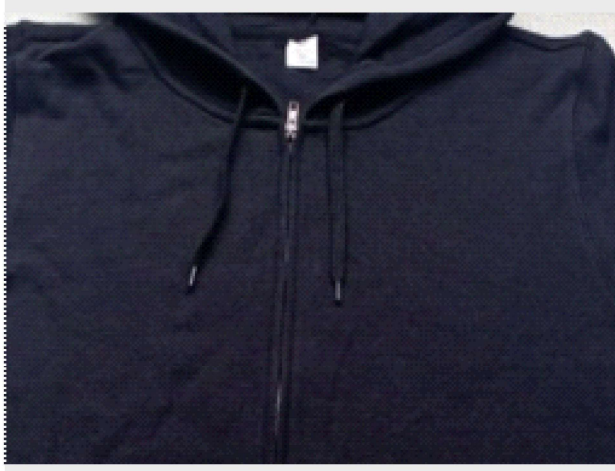

ROPE TIPPING



HOOD

PRODUCT CONFIRMITY IMAGES

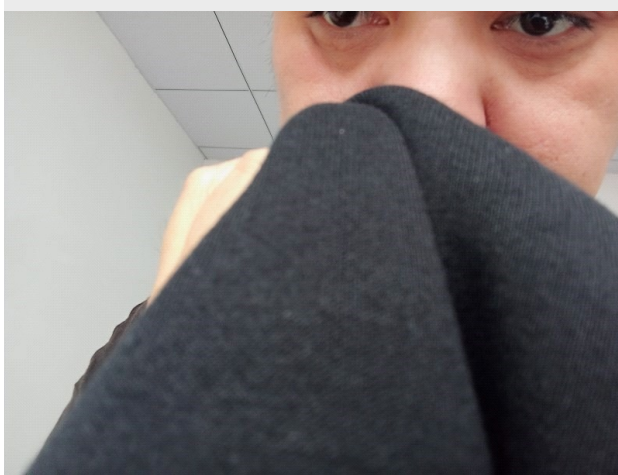

ODOUR CHECK



SHOULDER EVENNESS CHECK



SHADE CHECK

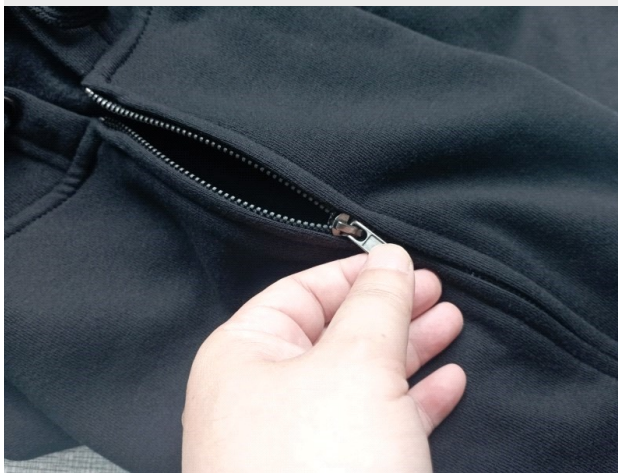

ZIPPER FUNCTIONALITY CHECK

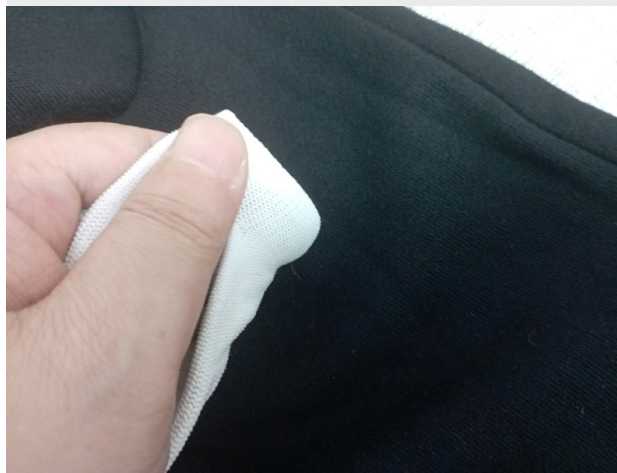

ROPE TIP DRY RUB CHECK



LABEL PULL TEST

| Defect Classification | Defect Description | Major Defect (AQL 2.5) | Minor Defect (AQL 4.0) | Critical | Remarks |
|-----------------------------|--------------------|------------------------|------------------------|----------|---------|
| Sewing Defect | Broken stitches | 1 | 0 | 0 | |
| Fabric Defect | Open seam | 1 | 0 | 0 | |
| Finishing Defect | Untrimmed thread | 0 | 1 | 0 | |
| Finishing Defect | Stain | 0 | 1 | 0 | |
| | | | | 0 | |
| | | | | | |
| | | | | | |
| Total Defective Units Found | | 2 | 2 | 0 | |
| Maximum defects allowed | | 5 | 7 | 0 | |

DEFECT IMAGES



MAJOR
Broken Stiches



NIL
Open seam



MINOR
Stain



MAJOR
Untrimmed thread

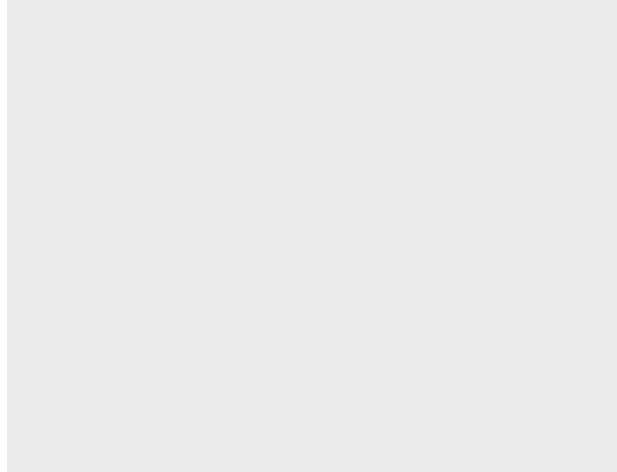

NIL
N/a

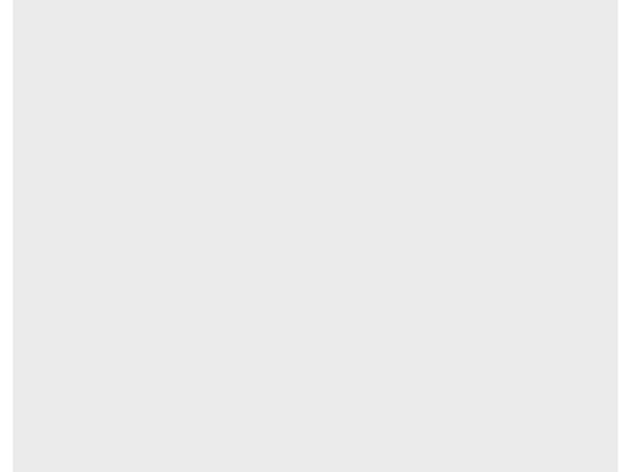

NIL
N/a

MEASUREMENT AUDIT Size & Measurements (Measurement Checked 2 pcs / si

| PART DIMENSIONS (unit - inches) | TOL. LIMIT +/- | SIZE - S SPEC | | | SIZE - M SPEC | | | SIZE - L SPEC | | | SIZE -XL SPEC | | | SIZE -2XL SPEC | | | SIZE - 3XL SPEC | | |
|--|-------------------|------------------|------|-------|------------------|------|-------|------------------|------|-------|------------------|------|-------|-------------------|------|-------|--------------------|------|-------|
| FRONT BODY LENGTH - FROM HPS TO HEM EDGE | 1/2 | 28 1/4 | OK | OK | 29 | -1/4 | OK | 29 3/4 | OK | OK | 30 3/4 | -1/4 | OK | 31 3/4 | -1/4 | OK | 32 3/4 | -1/4 | OK |
| NECK WIDTH SEAM TO SEAM (HPS TO HPS) | 8 | 10 1/4 | -1/4 | OK | 10 1/2 | -1/4 | '-3/8 | 10 3/4 | -1/4 | '-3/8 | 11 | -1/4 | OK | 11 1/4 | -1/4 | OK | 11 1/2 | -1/4 | OK |
| NECK DROP FRONT HPS TO SEAM | 1/8 | 4 1/4 | OK | OK | 4 1/2 | -1/4 | OK | 4 3/4 | -1/4 | OK | 5 | -1/4 | OK | 5 1/4 | -1/4 | OK | 5 1/2 | OK | OK |
| CHEST WIDTH 1" BELOW ARMHOLE | 1/2 | 21 1/2 | -1/4 | OK | 22 | OK | OK | 22 1/2 | OK | OK | 23 | -1/4 | OK | 25 | -1/4 | OK | 26 1/2 | OK | OK |
| SHOULDER SLOPE | 1/8 | 1 1/2 | OK | OK | 1 1/2 | OK | OK | 1 1/2 | OK | OK | 1 1/2 | OK | OK | 1 1/2 | OK | OK | 1 1/2 | OK | OK |
| ACROSS FRONT 5" DOWN FROM HPS | 1/4 | 17 | OK | OK | 17 1/2 | -1/4 | OK | 18 | OK | OK | 18 1/2 | OK | -1/4 | 19 | OK | OK | 19 1/2 | OK | OK |
| BOTTOM OPENING STRAIGHT AT EDGE | 1/2 | 18 1/2 | OK | OK | 19 1/2 | OK | -1/8 | 20 1/2 | -1/4 | OK | 22 | -1/4 | OK | 23 | OK | OK | 24 | -1/4 | OK |
| HOOD LENGTH ALONG CB FROM TOP EDGE TO SEAM | 1/4 | 20 | OK | OK | 20 1/2 | -1/4 | OK | 21 | OK | -1/8 | 21 1/2 | OK | OK | 22 | OK | OK | 22 1/2 | -1/4 | OK |
| HOOD WIDTH - 5" DOWN FROM TOP EDGE | 1/4 | 10 1/4 | -1/4 | -3/10 | 10 1/2 | -1/4 | -3/10 | 10 3/4 | -1/4 | -3/10 | 11 | -1/4 | -3/10 | 11 1/4 | -1/4 | -3/10 | 11 1/2 | -1/4 | -3/10 |
| ARMHOLE - STRAIGHT | 1/4 | 10 1/8 | OK | -1/4 | 10 1/2 | OK | OK | 10 3/4 | OK | -1/4 | 11 | -1/4 | OK | 11 1/4 | OK | OK | 11 1/2 | -1/4 | OK |
| SLEEVE LENGTH - LONG - ARMHOLE TO EDGE | 1/4 | 26 1/4 | OK | OK | 26 1/2 | OK | '-3/8 | 26 1/4 | -1/4 | OK | 27 | OK | OK | 27 1/4 | OK | OK | 27 1/2 | -1/4 | OK |
| BICEP WIDTH - 1" BELOW ARMHOLE | 1/4 | 8 1/8 | OK | OK | 8 1/2 | OK | OK | 8 3/4 | OK | OK | 9 | OK | OK | 9 1/4 | OK | OK | 9 1/2 | OK | OK |
| POCKET WIDTH - AT TOP EDGE | 1/4 | 8 3/4 | OK | OK | 9 | OK | OK | 9 1/4 | OK | OK | 9 1/2 | OK | OK | 9 3/4 | OK | OK | 10 | -1/4 | OK |
| POCKET WIDTH - AT BOTTOM EDGE | 1/4 | 12 1/4 | OK | OK | 12 1/2 | OK | OK | 12 3/4 | OK | OK | 13 | OK | OK | 13 1/4 | OK | OK | 13 1/2 | OK | OK |
| POCKET HEIGHT - AT CF | 1/4 | 8 | OK | OK | 8 | OK | OK | 8 | OK | OK | 8 | OK | OK | 8 | OK | OK | 8 | OK | OK |
| POCKET HEIGHT - AT SIDE | 1/4 | 2 3/4 | OK | OK | 2 3/4 | OK | OK | 2 3/4 | OK | OK | 2 3/4 | OK | OK | 2 3/4 | OK | OK | 2 3/4 | OK | OK |
| DRAWCORD LENGTH - TOTAL | 1 | 45 | +1 | OK | 45 | +1 | +1 | 45 | +1 | OK | 45 | +1 | +1 | 45 | OK | +1 | 45 | OK | OK |

PACKING AUDIT

| DESCRIPTION | CONFROMITY | REMARKS |
|--|------------|------------------|
| ORDER QTY | 1000 PCS | |
| PACKED QTY | 1000 PCS | |
| QTY REMARKS - SHORTAGE / EXCESS | 0 | |
| QTY APPROVAL FROM CLIENT FOR SHORT / EXCESS | N/A | |
| TOTAL CARTONS | 17 CTNS | |
| CARTON NUMBERS | 1 - 17 | |
| HAS FACTORY GOT FINAL PACKING APPROVAL FROM CLIENT | YES | |
| DID 100% OF THE PRODUCTION LOT COMPLETELY PACKED? | N/A | |
| If goods not packed 100% - how many cartons packed during inspection and % of packed goods | N/A | |
| CARTON DIMENSION (as per requirement) | OK | |
| CARTON MARKING - LENGTH SIDE | OK | |
| CARTON MARKING - WIDTH SIDE | OK | |
| CARTON QUALITY | OK | |
| POLYBAG QUALITY | OK | |
| POLYBAG SIZE | OK | |
| IS CARTON WIEGHT - WITHIN ACCEPTABEL LIMIT AS PER CLIENT REQUIREMENT | YES | |
| TOTAL CARTONS INSPECTED | 9 | |
| CARTON SIZES USED | OK | 61 X 38 X 27 CMS |

MASTER CARTON NUMBERS INSPECTED BY SILQ

| PO NUMBER / COLOUR | S ~ 3XL | TOTAL CARTONS INSPECTED |
|----------------------|---------|-------------------------|
| PO - SILQ 550/ BLACK | | 4 |
| | | 0 |
| | | 0 |
| Total | | 4 |

PACKING PICTURES



INSIDE CARTONS



PRODUCT PACKING

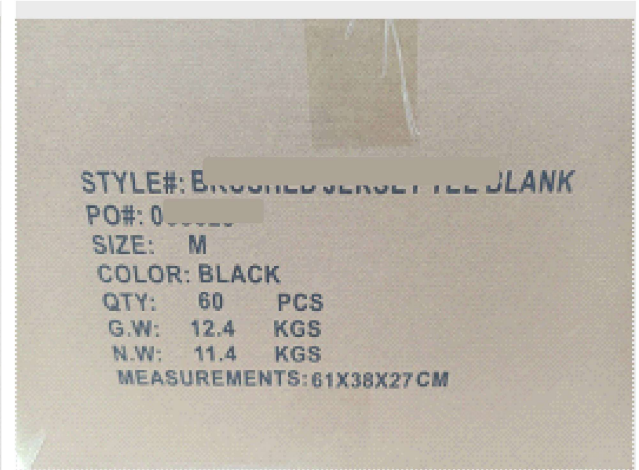

CARTON MARKING



PRODUCT PACKING



CARTONS



CARTONS